

SCORE

TAROT SINFÓNICO - XII EL AHORCADO

Javier Pérez de Arévalo

♩=50

The score is for a symphonic piece in 4/4 time, marked ♩=50. It features the following instruments and parts:

HP.

Vln. SOLO

Vln. I

Vln. II

Vla. SOLO

Vla.

Vc.

D.B.

CANTABILE

TAROT SINFÓNICO - XII EL AHORCADO

The musical score is arranged in a standard orchestral format with the following parts from top to bottom:

- Hp. (Harp):** Features a melodic line in the right hand with some tremolos and a simple bass line in the left hand.
- Vln. I (Violin I):** Provides a harmonic accompaniment with sustained notes and some melodic movement.
- Vln. II (Violin II):** Similar to Vln. I, providing harmonic support.
- Vla. Solo (Viola Solo):** Plays a melodic line similar to the Violin I and II parts.
- Vla. (Viola):** Similar to the Viola Solo part.
- Vc. (Violoncello):** Provides a steady bass accompaniment with sustained notes.
- D.B. (Double Bass):** Provides the lowest bass accompaniment, similar to the Cello.

TAROT SINFÓNICO - XII EL AHORCADO

Hp. 22

Vln. Solo 22

Vln. I

Vln. II

Vla. Solo

Vla.

Vc.

D.B.

TAROT SINFÓNICO - XII EL AHORCADO

♩=50

Hp.

Vln. Solo

Vln. I

Vln. II

Vla. Solo

Vla.

Vc.

D.B.

27

LEGATO

MARCATO

MARCATO

MARCATO

MARCATO

MARCATO

This musical score is for the piece "El Ahorcado" from the "Tarot Sinfónico" series. It is written for a symphony orchestra and includes the following parts:

- Vln. SOLO (Violin Solo):** Features a melodic line in the first violin part, starting with a *31* fingering.
- Vla. SOLO (Viola Solo):** Features a melodic line in the solo viola part, mirroring the first violin.

TAROT SINFÓNICO - XII EL AHORCADO

Hp.

Vln. Solo

Vln. I

Vln. II

Vla. Solo

Vla.

Vc.

D.B.

35

35

DIV

DIV

DIV

DIV

Hp. 39

Vln. Solo 39 Pizz. Arco

Vln. I Pizz.

Vln. II Pizz.

Vla. Solo Pizz. Arco

Vla. Pizz.

Vc. Pizz.

D.B. Pizz. Arco

Hp.

Vln. Solo

Vln. I

Vln. II

Vla. Solo

Vla.

Vc.

D.B.

Hp. 51

Vln. Solo 51

Vln. I

Vln. II

Vla. Solo

Vla.

Vc.

D.B.

TAROT SINFÓNICO - XII EL AHORCADO

CELLO

Javier Pérez de Arévalo

♩=50

7

14

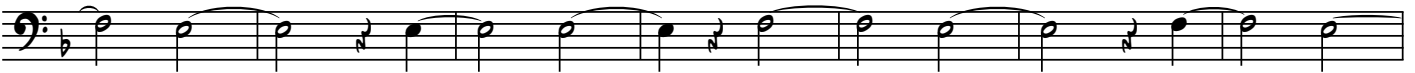

21

28

MARCATO

31

34

37

40

43

46

5

TAROT SINFÓNICO - XII EL AHORCADO

DOUBLE BASS

Javier Pérez de Arévalo

♩=50

5

11

18

25

32

39

Pizz.

> ARCO

46

TAROT SINFÓNICO - XII EL AHORCADO

HARP

Javier Pérez de Arévalo

♩=50

HARP

HP.

HP.

HP.

2

TAROT SINFÓNICO - XII EL AHORCADO

HP.

51

TAROT SINFÓNICO - XII EL AHORCADO

VIOLA SOLO

Javier Pérez de Arévalo

♩=50

8

15

22

LEGATO

29

34

38

42

46

2

TAROT SINFÓNICO - XII EL AHORCADO

VIOLA

Javier Pérez de Arévalo

♩=50

8

15

22

MARCATO

29

32

35

Pizz.

38

41

3

Pizz.

3

44

TAROT SINFÓNICO - XII EL AHORCADO

VIOLIN SOLO

Javier Pérez de Arévalo

$\text{♩} = 50$

11 CANTABILE

14

19

22

25 50

27 LEGATO

31

36 ARCO Pizz.

40 4

47 3

TAROT SINFÓNICO - XII EL AHORCADO

VIOLIN I

Javier Pérez de Arévalo

♩=50

7

14

21

28

31

34

37

40

43

MARCATO

PIZZ.

4

3

TAROT SINFÓNICO - XII EL AHORCADO

VIOLIN II

Javier Pérez de Arévalo

♩=50

7

14

21

28

31

34

37

40

43

MARCATO

Pizz.

4

4